



KONICA MINOLTA



bizhub PRO 920

CONNECT_

COMMUNICATE_

CONTROL_

LCT

1 A4 D

the PRO that powers up your workflow.

Production professionals know that you can't compromise quality – or sacrifice speed, reliability and finishing capabilities that corporate and commercial customers demand. That's why they choose the bizhub PRO 920. With a speed of 92 pages-per-minute (ppm), it keeps pace with the busiest document traffic. A rugged, heavy-duty construction with a robust monthly duty cycle of 750,000 pages gives you production power you can count on. With fast, flexible scanning and multiple finishing options, you'll be able to streamline your input/output and customize a production system fine-tuned to your application. Need a boost in speed and cost-efficiency? Add bizhub PRO to your workflow.



Built to last. The bizhub PRO 920 is a real workhorse — designed for rapid production with heavy duty components to meet the obstacles of the print production environment.

increase output, reduce downtime – and keep work flowing.

Changing demands, rising volume, expanding document traffic – they are the realities in today's production world. With bizhub PRO 920, you'll be up to the challenge. Fast 92 ppm output in both printing and copying gives you the power to handle everything from walk-up copy jobs to full production printing in central reprographic and print-for-pay environments. Reports and presentations, training manuals and human resource documents – you can produce them all in high quantities, with superior quality that keeps corporate and commercial customers coming back for more.

Add an optional image controller to your system, and you'll have point-and-click production control – along with network integration and full-function scanning, to move digital documents through your production system with greater speed and flexibility. Documents can be stored on your built-in HDD for quick recall and reprinting.

A full array of finishing options let you produce saddle-stitched trimmed booklets, staple automatically in 8 positions, 2/3-hole punch documents, half-fold, z-fold or tri-fold pages, even add pre-printed covers or inserts post-process. And if all this sounds good now, wait until you see the bizhub PRO 920 in action.



Trimmed booklets for a professional look. The optional TU-501 Trimmer Unit provides face trimming capability for your FS-604 Booklet Finisher.

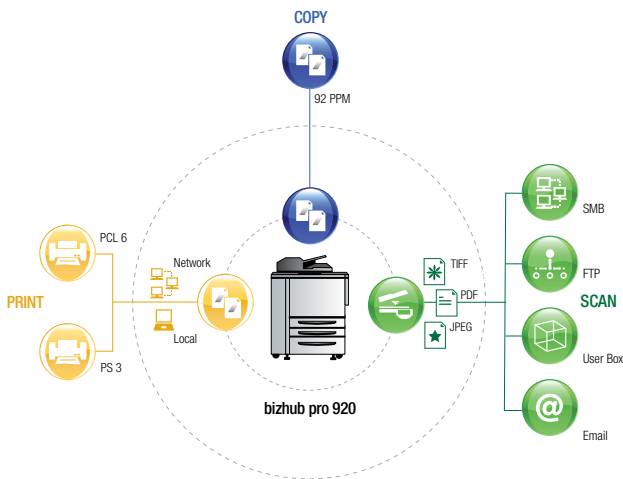

functions and options to get the job done better.

The bizhub PRO 920 is a true professional – designed with rugged, heavy-duty components, smooth-sliding metal paper drawers, and a precision paper path to handle the most challenging production print demands. It's also a modular, multi functional printer/copier that packs more power in a compact footprint to save space on your production floor. You can add a print controller, a choice of booklet-making or sorting/stapling auto finishers, and auto-finishing enhancements and upgrades as your production needs grow.

Add pre-printed colour covers and insert pages. With the optional PI-501 Post-Insertion Tray, you can add pre-printed covers or inserts post-process.

Feed originals faster. A standard high-speed Reversing Auto Document Feeder loads up to 100 sheets, including originals up to 11" x 17" – with sheet-through scanning technology to keep documents moving.

Move documents more easily. Along with high speed and high quality, the bizhub PRO 920 can boost your productivity with fast, flexible scanning to multiple destinations in PDF and TIFF, Scan-to-Email with LDAP addressing capability, Scan-to-FTP on your FTP server, and Scan-to-SMB on desktop PCs.

Safeguard data in secure mailboxes. The bizhub PRO also provides Scan-to-HDD capability, allowing you to store documents in secure digital mailboxes on a built-in 40 GB HDD for "pull-scan" access – with ISO 15408 certification to meet the utmost in security standards.

Improve your image. The bizhub PRO 920 uses an exclusive Konica Minolta Simitri® Polymerized Toner formulation with particles of smaller size and more consistent shape – to improve detail and definition, make text more legible and give graphics and halftones greater detail. Toner yield of 66,000 impressions also looks better on your bottom line.

Even an intern can print like a pro. The bizhub PRO 920 control panel has a simple menu interface common to other Konica Minolta bizhub models – so it's easy to understand, even for first-time users.



Simitri HD

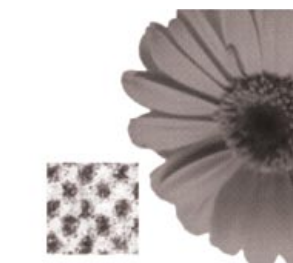
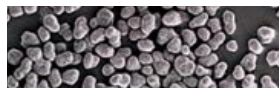

Pulverized Toner



Heavy-duty universal paper drawers.

A 1,000-sheet universal paper tray plus two 500-sheet trays and 150-sheet manual bypass give you 2,150-sheet standard capacity – with the ability to print and copy full-bleed 11" x 17" originals on 12" x 18" paper and print tabs on up to 110 lb. index stock.

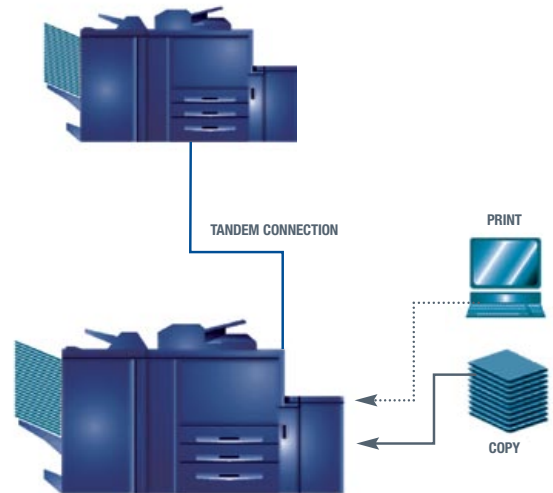
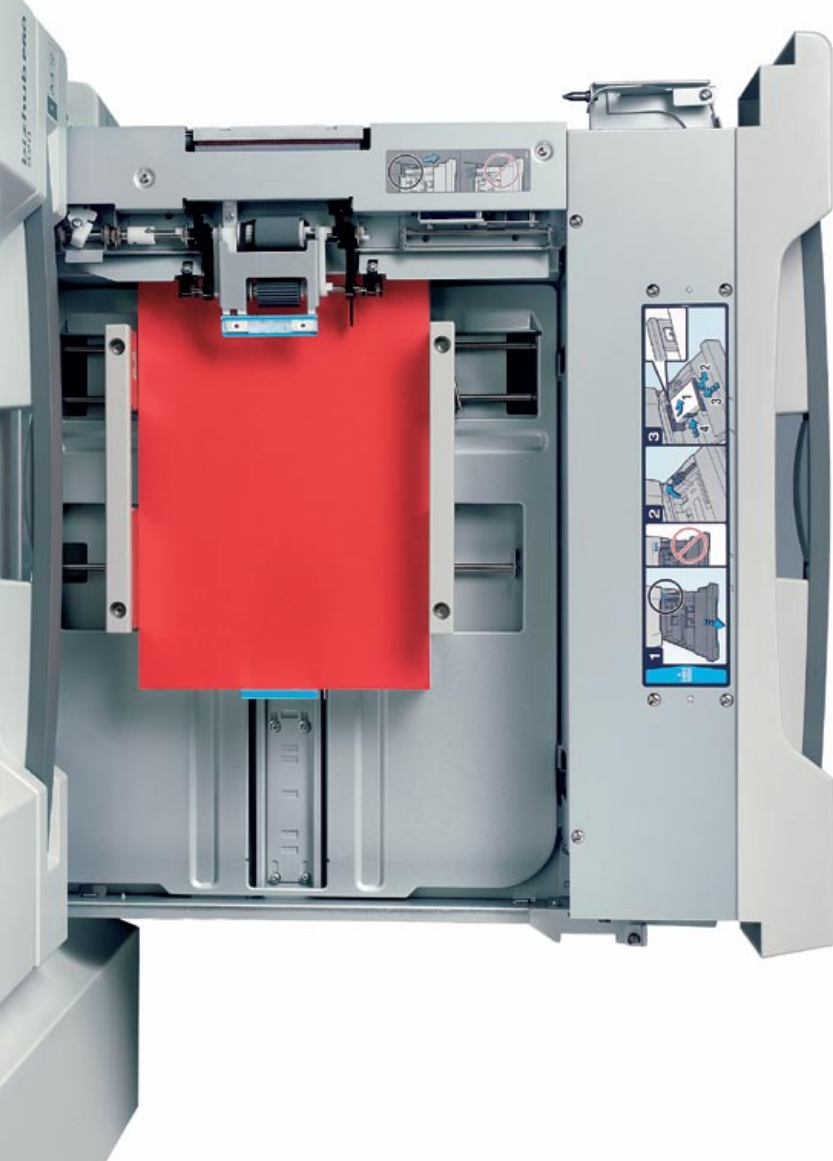

Double your output speed. With Tandem Print and Tandem Copy capabilities, two bizhub PRO 920's can be connected to produce up to 184 ppm – a real advantage for large jobs on tight deadlines.

Work longer with 6,650-sheet capacity. Add an optional Large Capacity Tray to your system, and you'll have 6,650-sheet maximum paper capacity to handle long print/copy runs with less manual effort.

Simple automatic finishing. A cost-effective FS-516 Finisher option provides sorting and 8-position stapling for sets of up to 100 sheets.

Booklets on demand. With the optional FS-604 Booklet Finisher, you can fold and saddle-stitch booklets, staple up to 50 sheets, and half-fold or tri-fold sheets for flyers and mailing pieces.

Selectable hole-punching. Add the PK-505 Punch Unit to your FS-516 or FS-604 Finisher, and you'll have selectable 2/3-hole punch capability.

Z-fold and punch kit. The optional ZU-602 Z-Fold/Punch Kit combines z-fold and selectable 2/3-hole punch capabilities for your FS-516 or FS-604 Finisher.

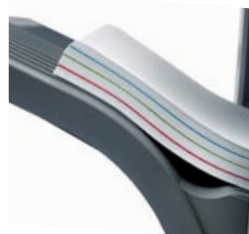

bizhub PRO 920

You can add print controller, a choice of booklet-making or sorting/stapling auto finishers, and auto-finishing enhancements and upgrades as your production needs grow.



powerful print control, effortless networking.

Power reaches full potential through control – so the bizhub PRO 920 has a superb image control option that lets you print at full rated speed of 92 ppm and finish documents with all the flexibility that your modular production system can provide.

Konica Minolta also brings you powerful software for web-based device control through your standard web browser, networked system integration, fast access to scanned documents and more. There's a full PageScope Suite of software solutions to speed your production workflow – because faster, smoother production is the whole idea behind bizhub PRO.

A real workhorse: the IC-203 Image Controller. It's an embedded option with 800 MHz CPU, Windows/Mac drivers, PCL5e/PCL6, and optional Adobe PostScript 3 capabilities to process and print jobs faster.

Simple PC interface. Your IC-203 Image Controller allows anyone to control advanced job handling capabilities, manage multiple jobs at once, recall jobs and job settings from memory, program jobs, and check status of jobs in queue.

A better way to make connections. With PageScope Web Connection, you can display detailed printer information on a simple, intuitive GUI: device status, paper supply, toner level, copy count. No need to get up, walk to your printer, and see if it's ready to go into production.

Power to manage an entire fleet. PageScope Net Care allows IT administrators to manage an entire fleet of multi-functional devices from a single point – including both Konica Minolta bizhub MFPs and MIB-compliant devices from other manufacturers.

Control print queues and print jobs. With PageScope Job Spooler, you can control print queues more effectively – and PageScope Direct Print lets you send PDF or TIFF files directly to print without opening the applications first.

Import addresses and security information. PageScope Data Administrator™ lets you import one-touch Email addresses from LDAP-enabled Email servers and maintain uniform security data throughout your network.

A personal approach to document management. Optional PageScope Workware™ software lets you view documents as thumbnail images, drag-and-drop to share or print, and search your files by file-name, date, tags, even a combination of criteria – or perform full-text search on documents that have been OCR-converted.



PageScope Web Connection



PageScope Data Administrator

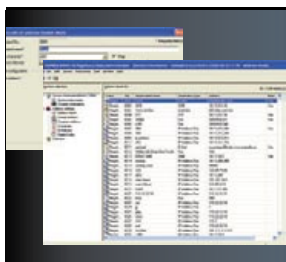



bizhub PRO 920

General Specifications

TYPE:	Production Printer/Copier/Scanner
PRINT/COPY PROCESS:	High-Speed Dual Beam Laser Imaging
TONER TYPE:	Simitri® polymerized toner
MONTHLY DUTY CYCLE:	750,000 pages
PRINT/COPY SPEED:	92 ppm (letter, portrait)
PRINT RESOLUTION:	600 dpi x 600 dpi (1200 X 600 dpi Emulation)
HALFTONE REPRODUCTION:	256 gradations
MEMORY:	256 MB (standard) 512 MB (maximum)
HARD DISK DRIVE:	40 GB
WARM UP TIME:	5.5 minutes (approx.)
FIRST COPY TIME:	3.1 seconds or less (approx.)
COPY QUANTITY:	1 - 9,999 copies
MAGNIFICATION:	Zoom range: 25 - 400%, 0.1% increments Preset reduction: 79%, 77%, 65%, 50% Preset enlargement: 121%, 129%, 155%, 200%
COPY EXPOSURE MODES:	Auto, Text, Photo, Text/Photo, Manual
MAXIMUM ORIGINAL SIZE:	12" x 18" (11" x 17" through RADF)
PAPER SIZE (THROUGHPUT):	5.5" x 8.5" to 12" x 18"
PAPER WEIGHT (THROUGHPUT):	13 lb. Bond to 53 lb. bond (max. 200 gsm = 110 lb. index)
PAPER SUPPLY:	500-sheet universal paper trays (2) 1,000-sheet universal paper tray 150-sheet intelligent bypass (to 12" x 18")
OPTIONAL PAPER SUPPLY:	4,500-sheet large capacity tray (8.5" x 11" portrait) 4,000-sheet large capacity tray (to 12" x 18")
MAXIMUM PAPER CAPACITY:	6,650 sheets (total, with options)
DOCUMENT FEEDER:	Speed: up to 92 opm Paper Capacity: 100 sheets Paper Size: 5.5" x 8.5" to 11" x 17" Paper Weight: 16 lb. bond to 53 lb. bond (110 lb. index, 200 gsm)
POWER REQUIREMENTS:	208 -240 V, 17.6 A, 60 Hz (dedicated line)
DIMENSIONS (W x D x H):	35" x 30.75" x 47.375"
WEIGHT:	616 lbs.
OPTIONS:	EM-701 Memory Upgrade (256 MB) FS-516 Finisher (sort, 100-sheet staple) FS-604 Finisher (sort, 50-sheet staple, saddle-stitch, tri-fold) IC-203 Embedded Image Controller LU-403 Large Capacity Tray (4,500 sheets, 8.5" x 11") LU-404 Large Capacity Tray (4,000 sheets, to 12" x 18") PI-501 Post-Process Interter PK-505 Punch Unit PS-503 Adobe Postscript Kit (for IC-203) TU-501 Trimmer Unit ZU-602 Punch and Z-Fold Unit
PAGESCOPE APPLICATIONS:	PageScope Web Connection (embedded web page for device) PageScope Net Care (networked device management) PageScope Job Spooler (print queue management) PageScope Direct Print (drag-and-drop printing of TIFF and PDF files) PageScope Workware™ (optional - document management solution)
SECURITY:	ISO-15408 Compliant
FUNCTIONS:	Accessibility, Account Management (print/copy/scan counter), Auto Document Feeding, Auto Duplex (stackless), Auto Exposure Setting, Auto Layout (centering), Auto Low Power, Reset, Shut-Off, Auto Magnification, Auto Paper Select, Auto Tray Switching, Book Copy, Booklet Making, Border Erase (Frame, Fold, Frame & Fold), Chapterization, Concurrency (copy, print, scan), Custom Originals, Cover Insertion, Duplex Printing, Electronic Copy Monitor (1,000 accounts), Energy Save Mode, Exposure Modes (Auto, Text, Photo, Text/photo, Manual), Face-up or Face-down Output, Folding (Half-fold, Tri-fold, Z-fold), Grouping, Help (context sensitive), Hole-punching (2/3-hole), Image Centering, Image Overlay, Image Insert, Image Rotation, Image Shift, Imposition, Insert Sheets, Intelligent Job Building, Interrupt (Pause), IPP Printing, Job List, Job Reserve (max. 99 jobs), Job Programming (30 jobs), Job Status, Low Power Mode, Mixed Original Detection, Negative Image Capability, Network Scanning, Non-Image Area Erase, Offline Finishing, Preset Scaling, Post-Process Cover/Sheet Insertion, Power Save, Print Spooling (max. 99 jobs), Proof Copy, Saddle-Stitching, Scanning: Scan-to-Email (with LDAP), Scan-to-FTP, Scan-to-SMB (desktop), Scan-to-HDD (mailbox), Secure Print, Twain Scanning, Sorting, Stamping (continuous), Stapling (8-position), Storyboarding (2-in-1, 4-in-1, 8-in-1, to 16-in-1 from print driver), Tabs, Tandem Copy Capability, Transparency Interleaving (blank or copied sheets), Trimming Mode, Watermarking, Watermark Numbering, Weekly Timer, Zoom

Image Controller Specifications:

TYPE:	IC-203 Embedded Image Controller (optional)
PROCESSOR:	Minimum Intel® Pentium® III @ 800 MHz
RAM:	256 MB (standard) to 512 MB (maximum) (shared with engine)
HDD:	40 GB (shared with engine)
PRINT SPEED:	92 PPM with Bizhub PRO 920
PRINT RESOLUTION:	600 x 600 dpi (1200 x 600 dpi Emulation)
SCANNING:	Scanning in TIFF and PDF formats, Scan-to-Email (with LDAP), Scan-to-FTP, Scan-to-SMB (desktop), Scan-to-HDD (Mailbox), TWAIN Driver for Scan Retrieval from HDD
SCANNING SPEED:	Up to 92 opm (originals per minute)
PRINT DRIVERS:	Windows 98/ME, NT 4.0, 2000/XP, Server 2003, Macintosh OS 9.0 or later, OS X (10.2/10.3)
PAGE DESCRIPTION LANGUAGE:	Standard: PLC 5e/XL (PCL6), TIFF Direct Print, Optional: Adobe Postscript 3, PDF Direct Print
PROTOCOLS:	TCP/IP, IPX/SPX, Ethertalk, IPP, NetBEUI

Proud sponsor of:



bizhub PRO



Printed on the bizhub PRO C6500

© 2007 KONICA MINOLTA BUSINESS SOLUTIONS (CANADA) LTD. All rights reserved. Reproduction in whole or in part without written permission is prohibited. Konica Minolta and The essentials of imaging are trademarks of KONICA MINOLTA HOLDINGS, INC. bizhub, Data Administrator, Emperson, PageScope and Workware are trademarks of KONICA MINOLTA BUSINESS TECHNOLOGIES, INC. Simitri is a registered trademark of KONICA MINOLTA BUSINESS SOLUTIONS. All other brands and product names are registered trademarks or trademarks of their respective owners.

Design and specifications are subject to change without notice.

Some functions may require options, which may or may not be available at time of launch.



KONICA MINOLTA

KONICA MINOLTA
BUSINESS SOLUTIONS (CANADA) LTD.

369 Britannia Road East
Mississauga, ON L4Z 2H5

www.konicaminolta.ca

